

AIRFIELD NAME		September 25	NETHERAVON_ARMY		EGDN	South
CALLSIGN (A/C RADIO)		Netheravon_Radio				128.300 / 122.800
CALLSIGN (ES/VATSIM)		EGDN_R_TWR				DROP ZONE. CTR 128.300
LOCATION		Lat N051.14.83.000	Long W001.45.25.000		Elev. 454 ft	
LOCATION GEOGRAPHIC		5nm N of EGDN Boscombe Down. 6nm WNW of EGHO Thruxton.				
CHART SOURCE		FSX/PlanG/CIX	A/F lies WITHIN LARKHILL		Salisbury Plain (range control) 122.750	
METAR AIRPORT		EGDN-vatspy	RANGES Sfc - A1400ft. Check for live Firing		QFE= QNH-15 HPscIs	
RUNWAYS	Headings	Dimension		Surface	PARACHUTING WILL CLOSE THE A/F TO ALL VISITING A/C. BOSCOMBE DOWN MATZ CUTS THE SOUTHERN EDGE OF A/F. REMAIN WELL CLEAR	
	11 X 29	1092M X 34M		Grass		
	04 X 22	640M X 28M		Grass		
AIRSPACE	CLASS G/MOA		Transition level 3000ft		Airspace above Ranges, is Class C FL195	
CIRCUITS	1000ft QFE or as advised			Circuits and joins (OHJs), as advised, or LH.		
LOCAL HAZARDS	The A/D lies WITHIN the LARKHILL RANGES (live firing) complex and is used by the Army for live firing of attack Helios, air/battlefield reconnaissance training and mass parachute dropping. ALL VISITING A/C MUST CHECK, 10 minutes away, that the range and DZs are inactive, if AGO on.					
SPECIAL RULES	When 'Parachuting imminent' is announced: All Airborne A/C leave the ATZ to the NORTHEAST. ALL A/C on the ground park and shut down. These rules apply to visitors.					
REMARKS	NOTE: An 'ADVISORY MESSAGE/INFORMATION' from the Mil. AGO should be regarded as an instruction, during other military operations.					
HELICOPTERS	Visiting helicopters AS PER FIXED WING/ADVISED. Park only at KILO.					

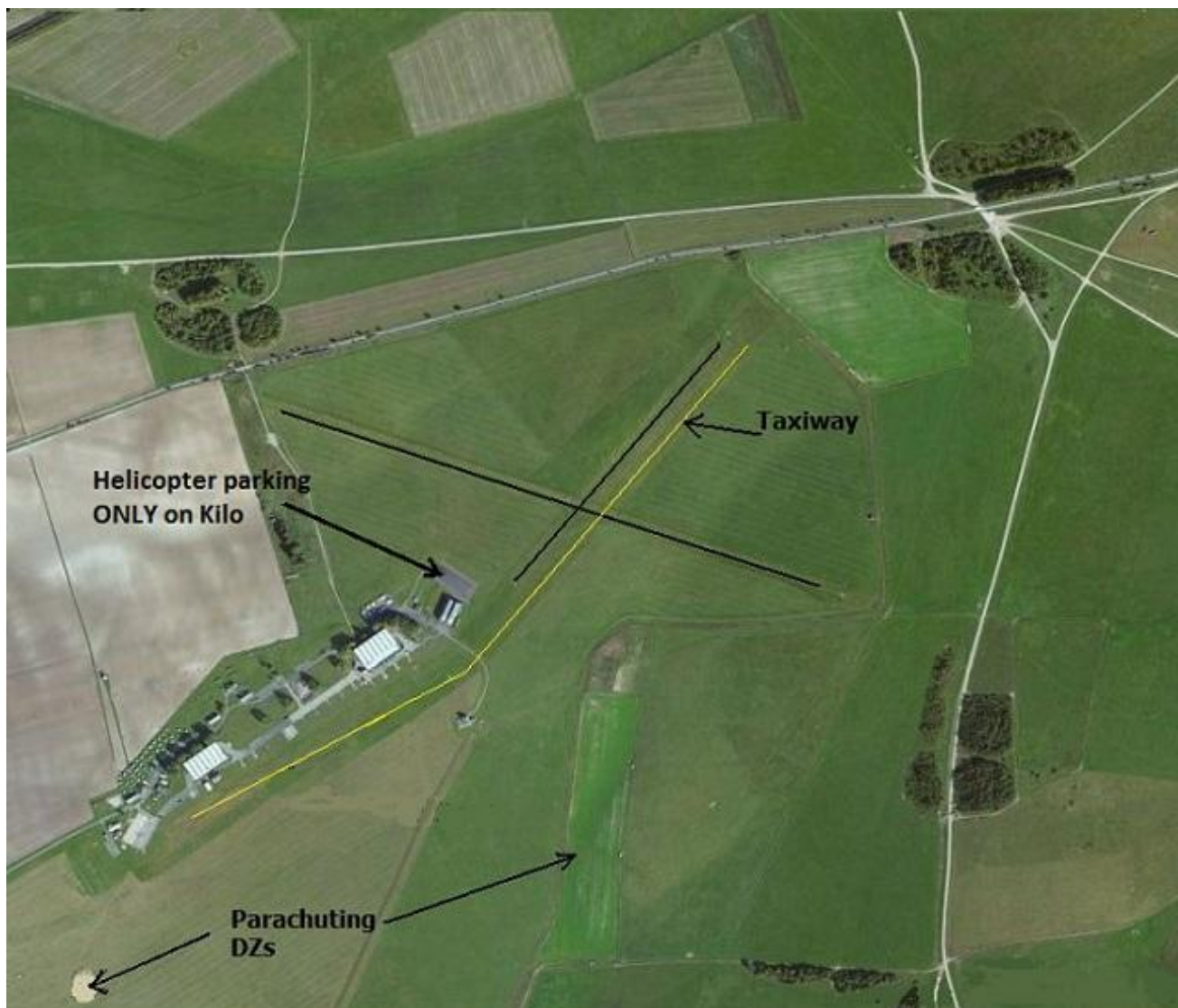

ALL PILOTS: PLEASE PUT YOUR A/C CALLSIGN AFTER YOUR NAME.

NOT TO BE USED FOR REAL WORLD OPERATIONS